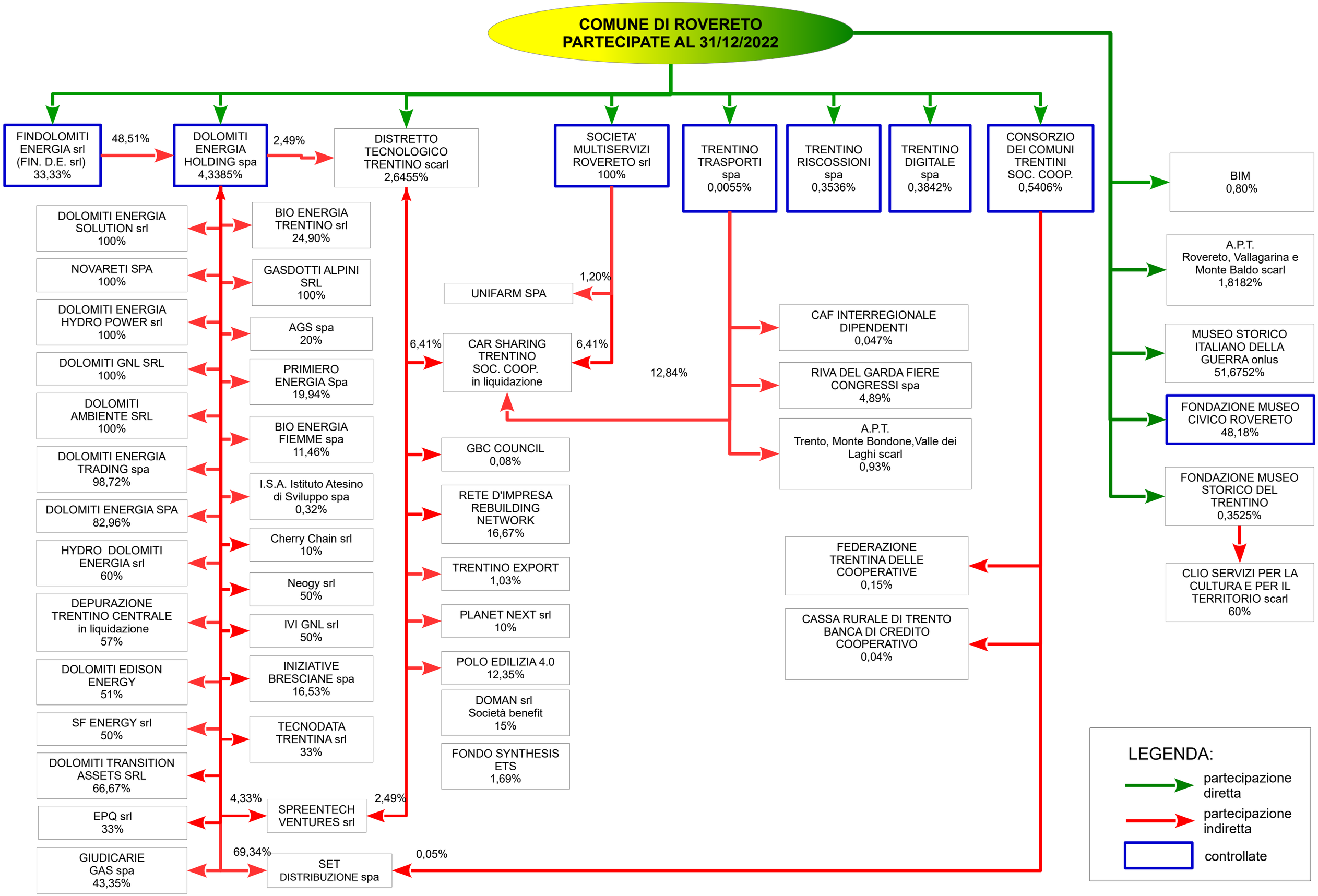COMUNE DI ROVERETO
PARTECIPATE AL 31/12/2022