c_h612-01/04/2026-0022172/A - Allegato Utente 10 (A10)

EDIFICIO C - Piano T

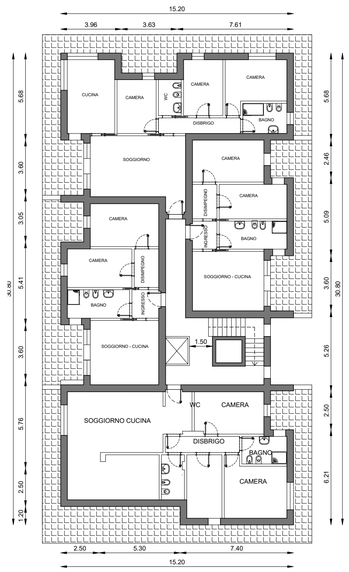

EDIFICIO C - Piano 1

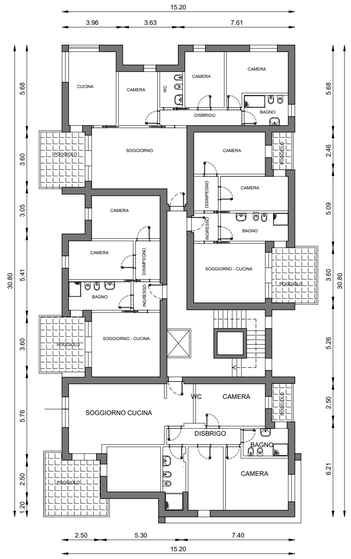

EDIFICIO C - Piano 2

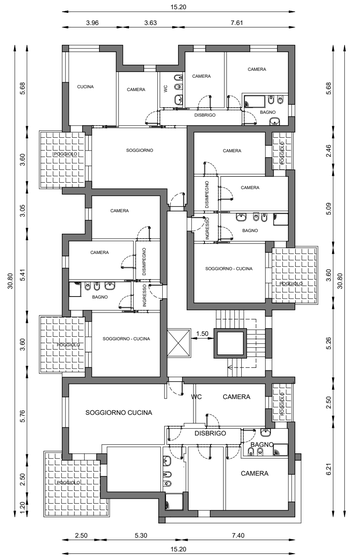

EDIFICIO C - Piano 3

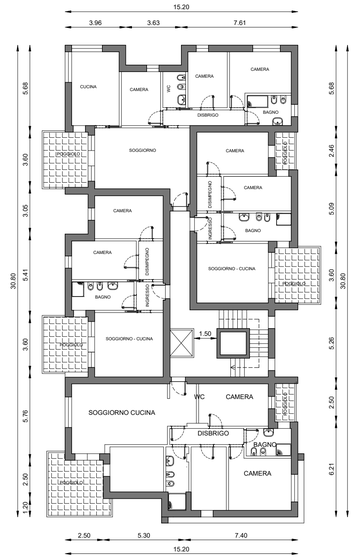

EDIFICIO C - Piano 4

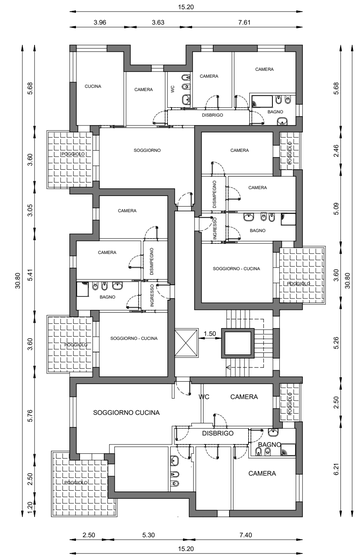

EDIFICIO C - Piano 5

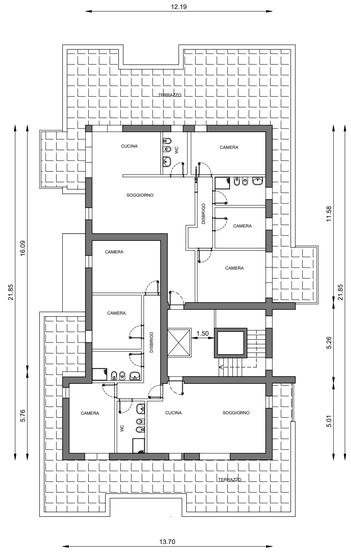

EDIFICIO D - Piano T

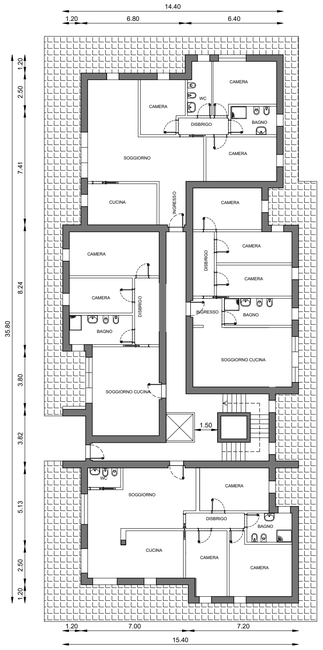

EDIFICIO D - Piano 1

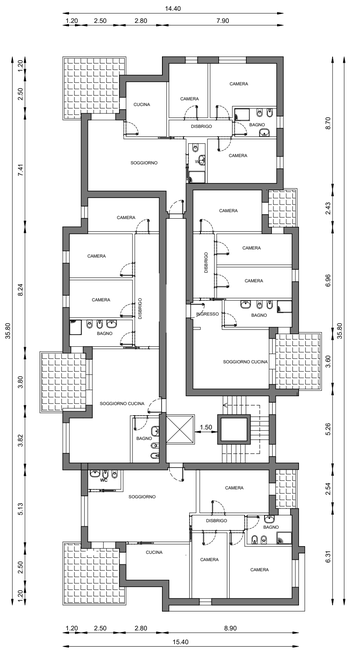

EDIFICIO A/D - Piano 2

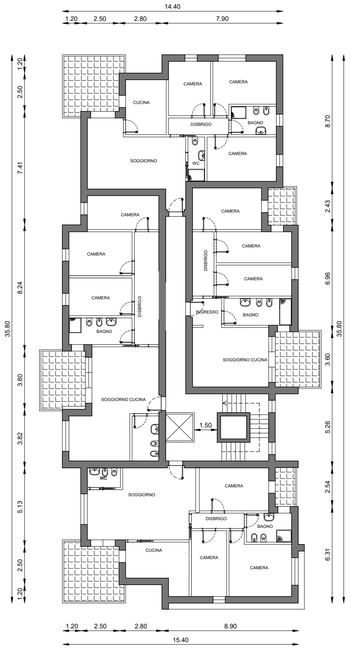

EDIFICIO D - Piano 3

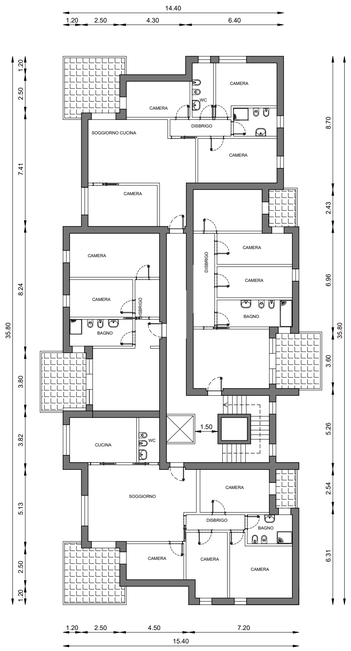

EDIFICIO D - Piano 4

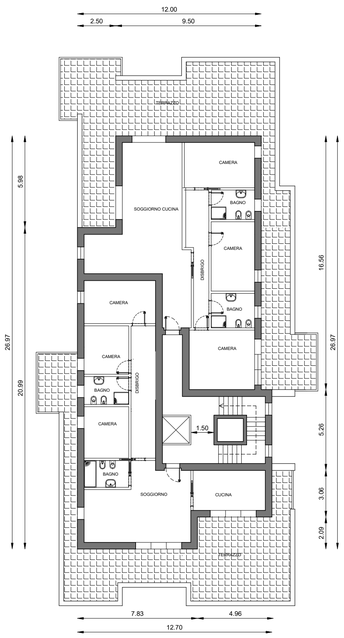

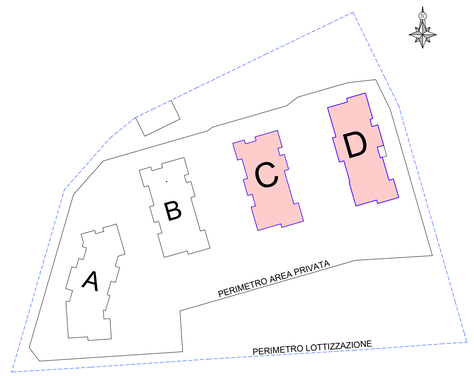

COMMITTENTE GIRARDELLI SRL COMUNE DI ROVERETO – PROVINCIA AUTONOMA DI TRENTO	DATA PROGETTO marzo 2026
OGGETTO PIANO DI LOTTIZZAZIONE PL5 - MASTER TOOLS p.ed. 2980 e pp.ff. 2154/3 – 2154/4 C.C. Rovereto	TAVOLA Tav. 10b SCALA 1:200
CATEGORIA VARIANTE PIANO DI LOTTIZZAZIONE	NOTE
TITOLO Comparto 2 – Piante edifici C e D	
SOTTOTITOLO	
Studio di Ingegneria Lucio Manzana Rovereto (TN) – via Livenza 24 – mail luciomanzana65@gmail.com – P.IVA 01495130229	TIMBRO ORDINE DEGLI INGEGNERI DELLA PROV. DI TRENTO dott. ing. LUCIO MANZANA ISCRITTO ALL'ALBO N° 1495

SHE DOCPRO PRO